

MONTHLY MEMBERSHIP PROGRESS REPORT

LOCATION FLORIDA

District 35 N

Results as of: 4/30/2021

Clubs			
RESULTS FOR 2020-2021			
QUARTER	NEW CLUB GOAL	NEW CLUBS	DROPPED CLUBS
JULY/AUG/SEPT	0	0	2
OCT/NOV/DEC	1	0	0
JAN/FEB/MAR	1	0	1
APR/MAY/JUNE	0	0	0

Members			
RESULTS FOR 2020-2021			
QUARTER	MEMBER GROWTH NET GOAL	MEMBER GROWTH ACTUAL	DROPPED MEMBERS ACTUAL (including transfers)
JULY/AUG/SEPT	0	98	57
OCT/NOV/DEC	10	53	61
JAN/FEB/MAR	8	81	30
APR/MAY/JUNE	5	18	8

GOALS AND ACTUAL NEW CLUBS CUMULATIVE

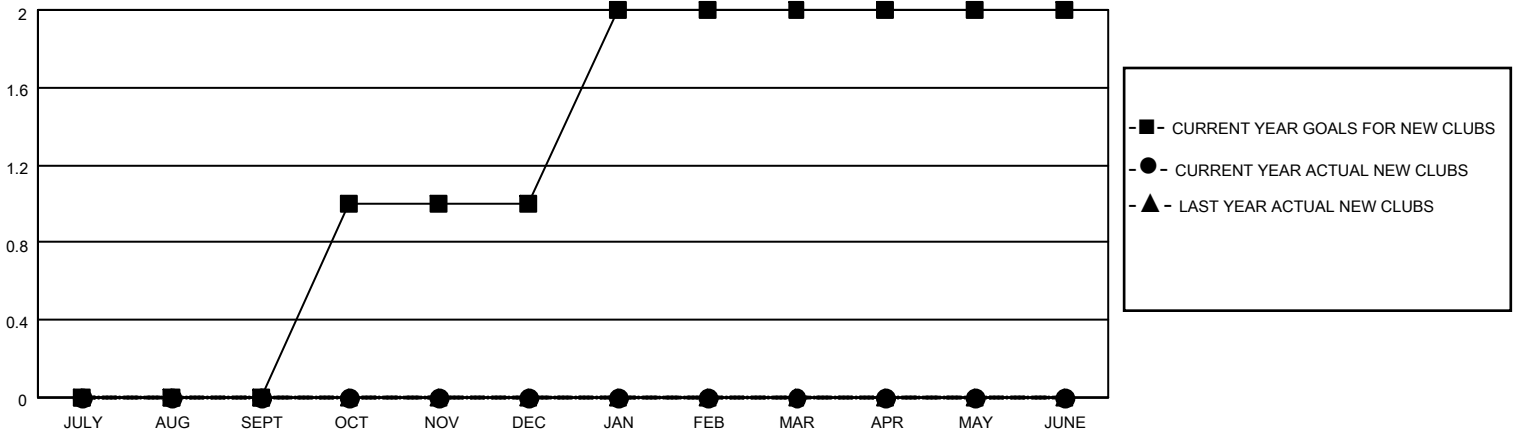

GOALS AND ACTUAL MEMBERS CUMULATIVE

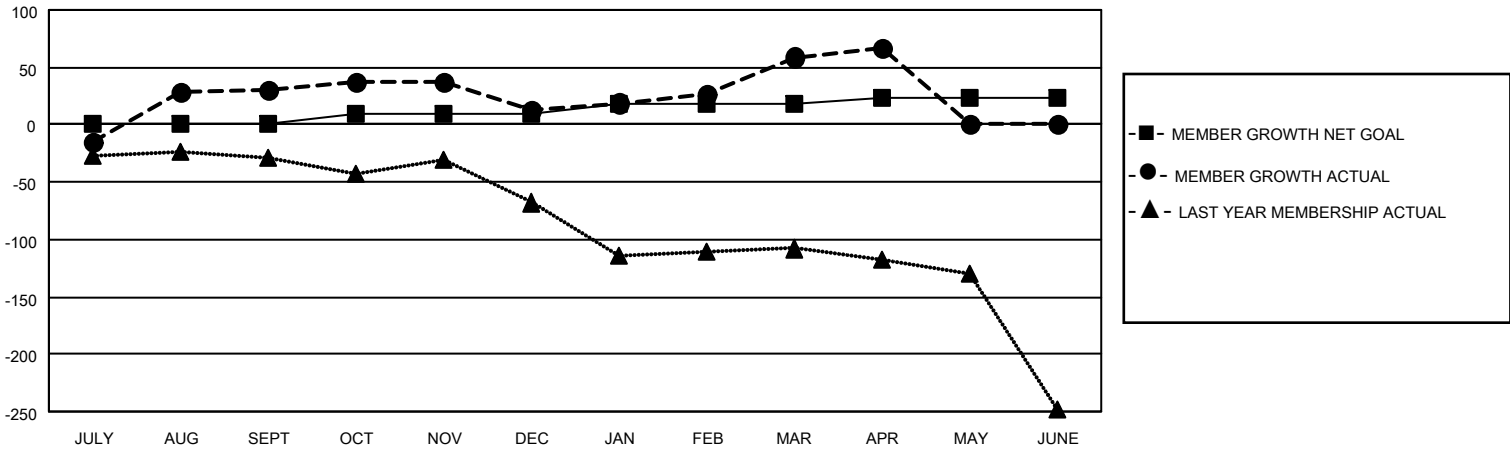

DROPPED CLUBS: 3	24 CLUBS OF 58 ADDED 1 OR MORE NEW MEMBERS	<p style="text-align: center;"><u>GENDER DISTRIBUTION</u></p> <p>MALE 704 (53.25%)</p> <p>FEMALE 618 (46.75%)</p>												
<p style="text-align: center;"><u>DROPPED MEMBERS</u></p> <table style="width: 100%; border-collapse: collapse;"> <tr><td>DECEASED</td><td style="text-align: right;">19</td></tr> <tr><td>CLUB CANCELLED</td><td style="text-align: right;">10</td></tr> <tr><td>OTHER</td><td style="text-align: right;">127</td></tr> <tr style="border-top: 1px solid black;"><td>TOTAL</td><td style="text-align: right;">156</td></tr> </table>	DECEASED	19	CLUB CANCELLED	10	OTHER	127	TOTAL	156	<p>CLICK HERE FOR CUMULATIVE MEMBERSHIP DATA</p>	<table style="width: 100%; border-collapse: collapse;"> <tr><td>TOTAL FAMILY UNIT MEMBERS</td><td style="text-align: right;">233</td></tr> <tr><td>FAMILY MEMBERS PAYING HALF DUES</td><td style="text-align: right;">122</td></tr> </table>	TOTAL FAMILY UNIT MEMBERS	233	FAMILY MEMBERS PAYING HALF DUES	122
DECEASED	19													
CLUB CANCELLED	10													
OTHER	127													
TOTAL	156													
TOTAL FAMILY UNIT MEMBERS	233													
FAMILY MEMBERS PAYING HALF DUES	122													